

WILDSTAR FARM EQUESTRIAN FACILITY

SHERBORN MASSACHUSETTS



Polly Kornblith and Michael Newman
16 Nason Hill Lane
Sherborn, Massachusetts, 01770

© COPYRIGHT 2017 JAMES T. GUARINO CONSULTING.

ISSUED FOR BUILDING PERMIT - BARN PORTION

KEYPLAN

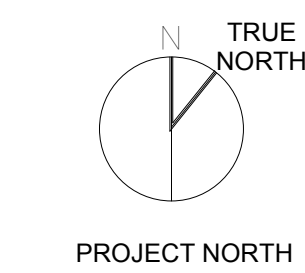

CODE SUMMARY

Scale: As indicated
Job No.: 17001.00
Drawn By: JTG
Date: 12/28/17
12/28/2017 8:04:39 AM

A0-0-2

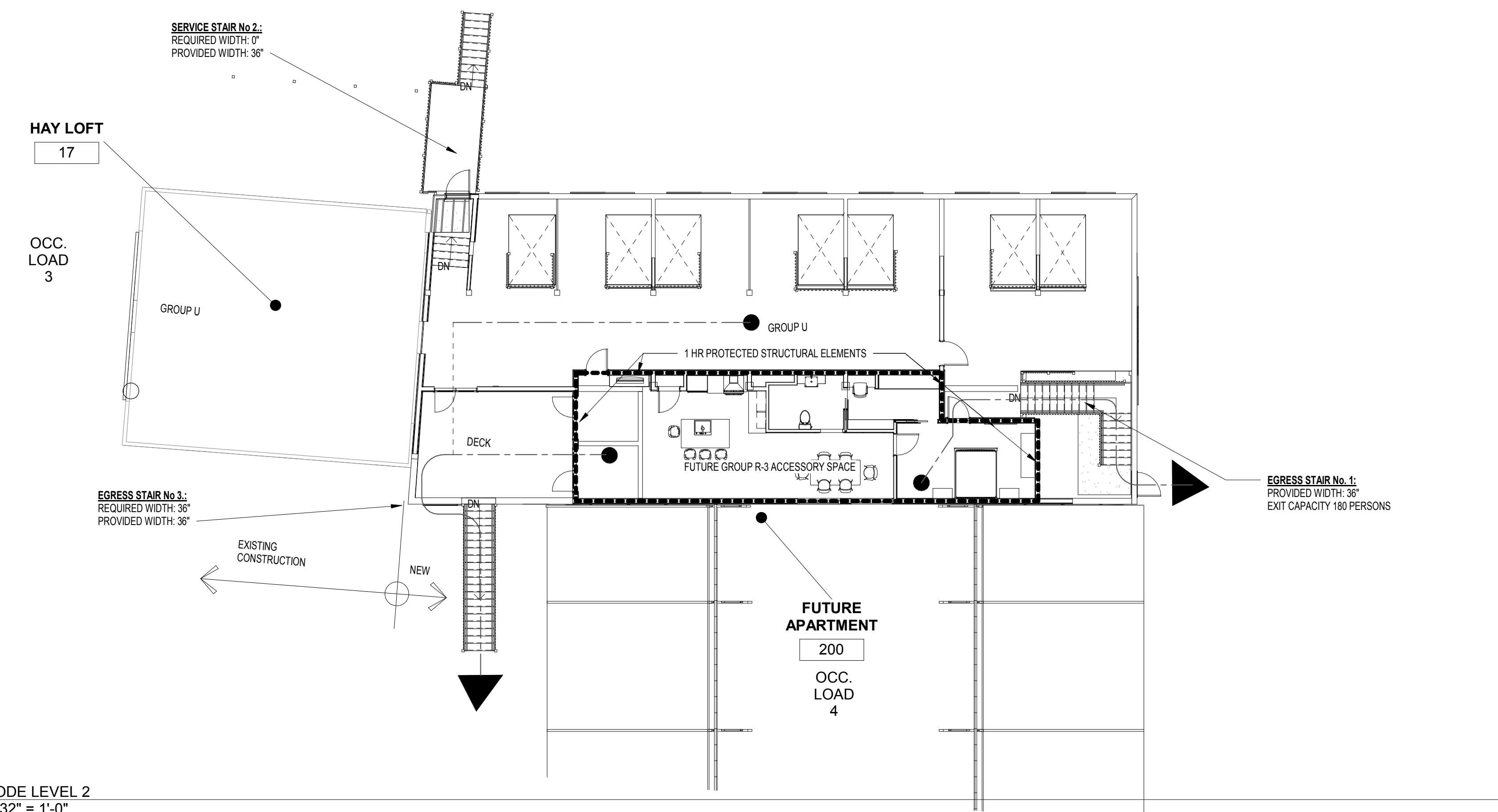

4 CODE LEVEL 2
3/32" = 1'-0"

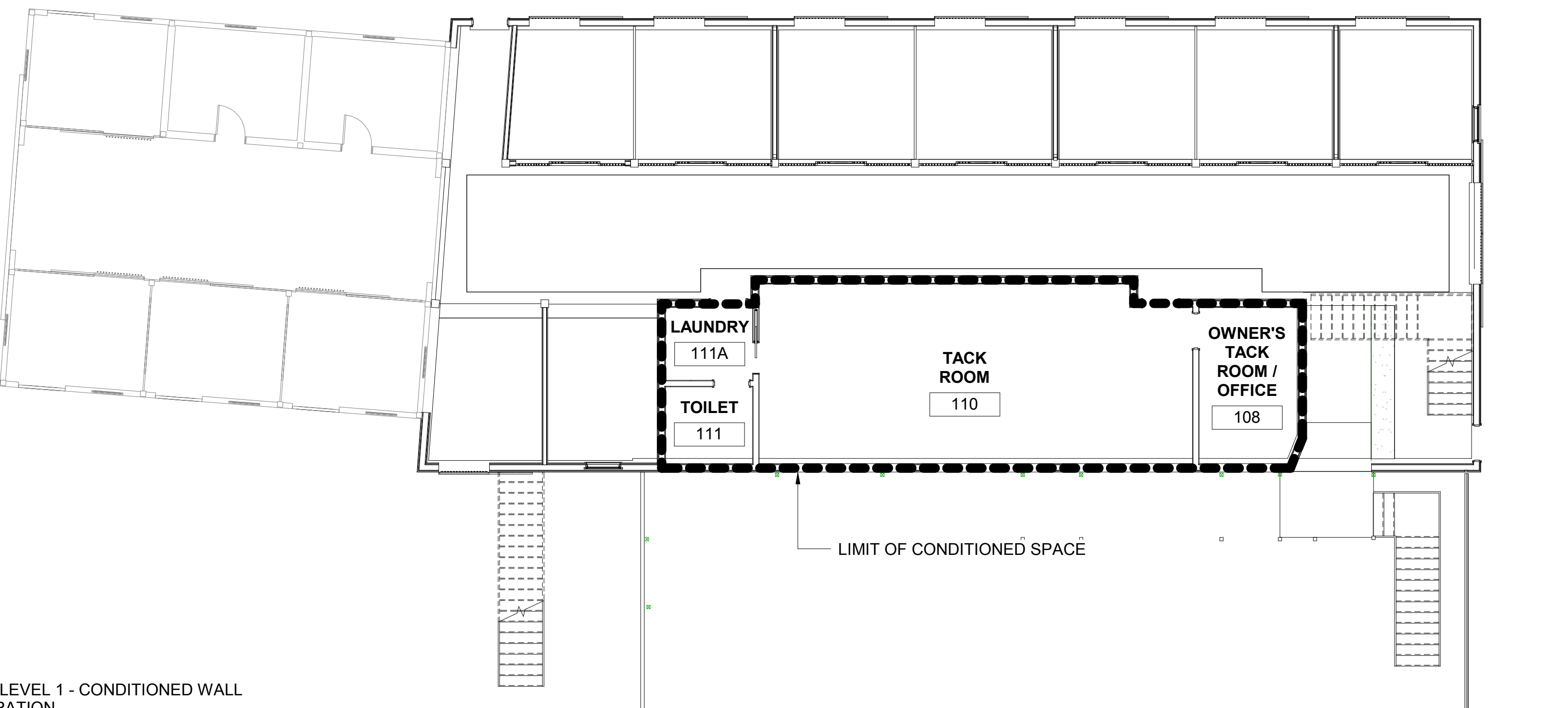

3 BARN LEVEL 1 - CONDITIONED WALL SEPARATION
1/8" = 1'-0"

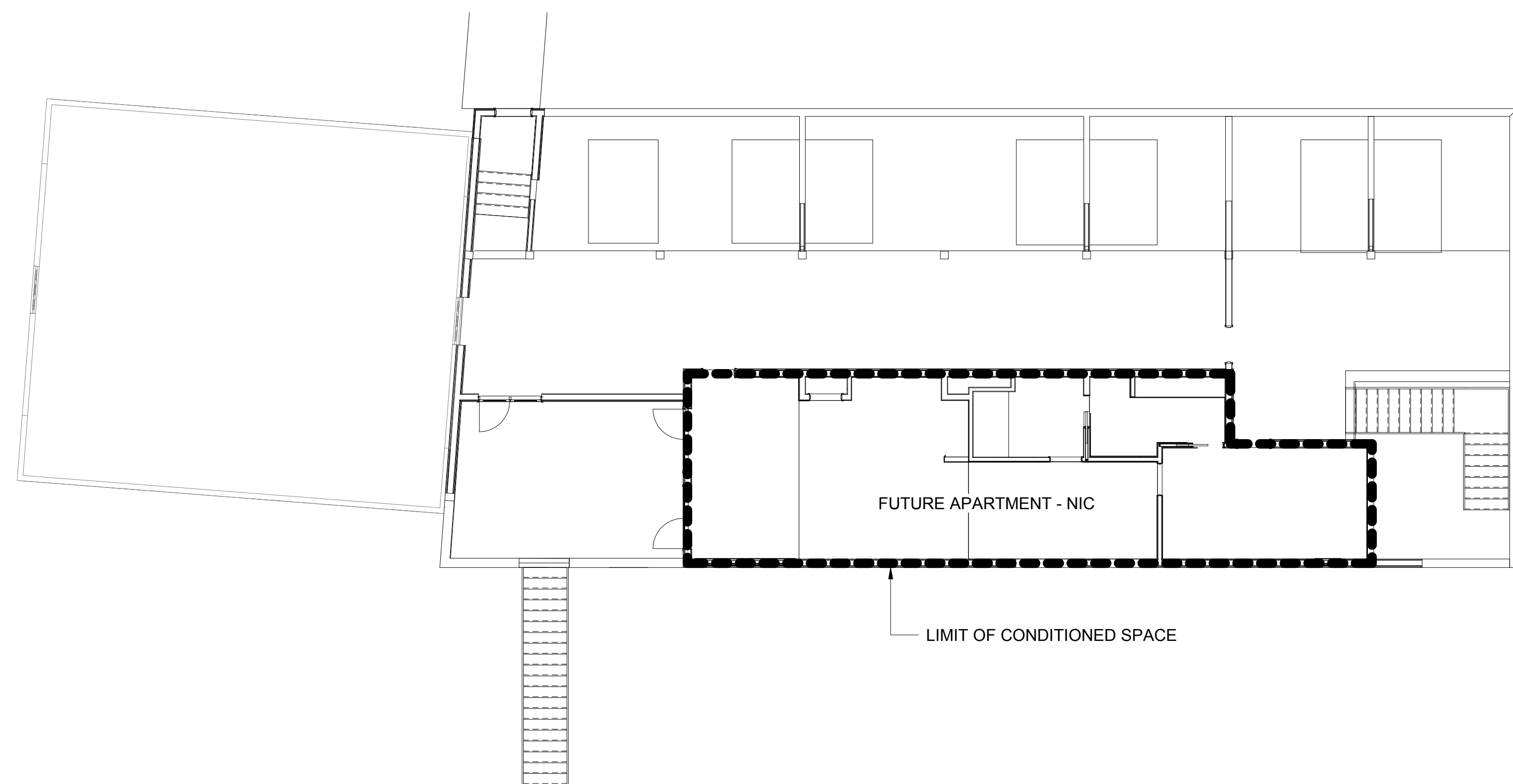

2 BARN LEVEL 2 - CONDITIONED WALL SEPARATION
1/8" = 1'-0"

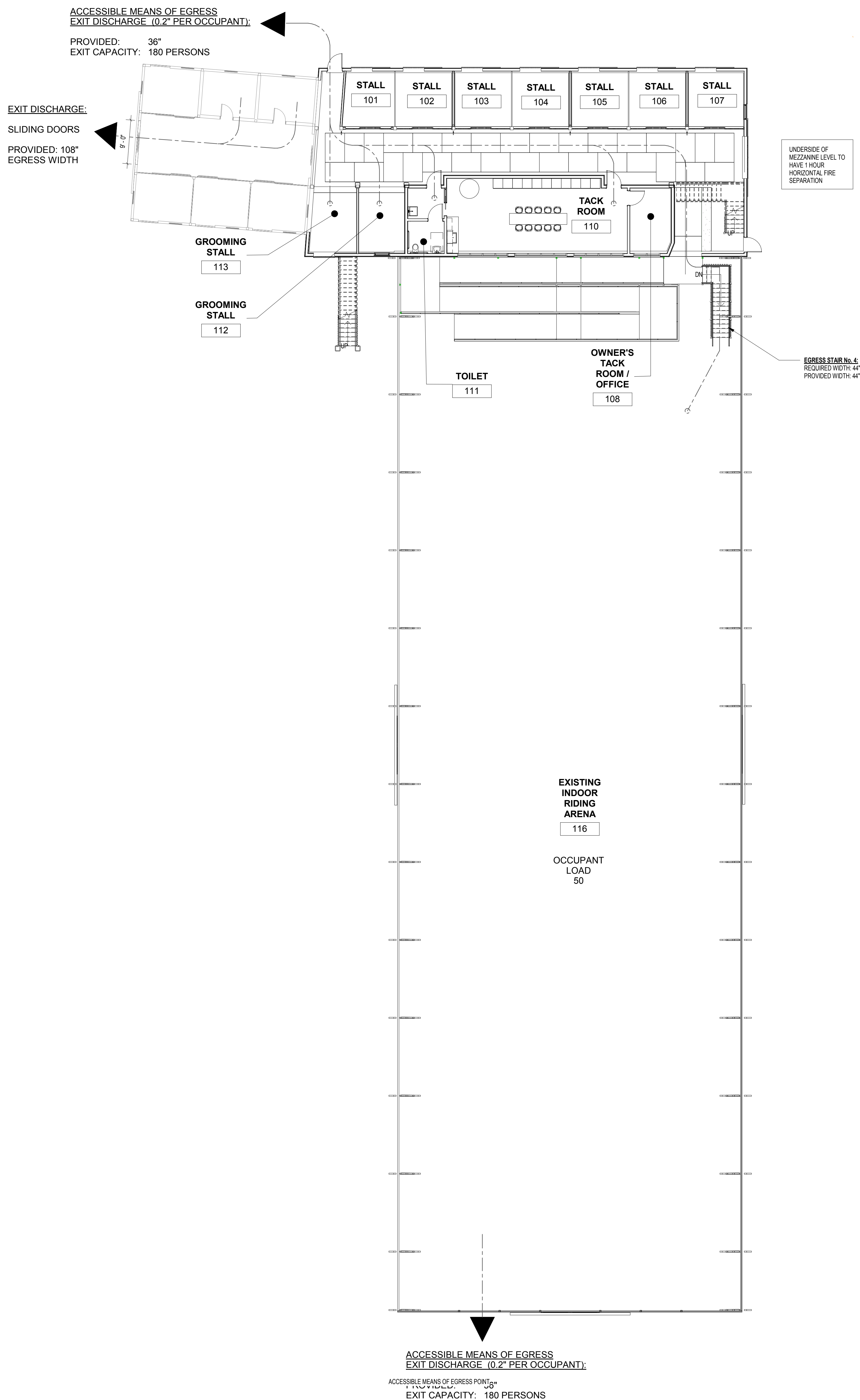

1 CODE LEVEL 1
3/32" = 1'-0"

ACCESSIBLE MEANS OF EGRESS
EXIT DISCHARGE (0.2" PER OCCUPANT):
PROVIDED: 36"
EXIT CAPACITY: 180 PERSONS

EXISTING INDOOR RIDING ARENA
116
OCCUPANT LOAD 50